

Water Right Ownership “Scrubbing Geocodes”

Department of Natural Resources and Conservation
and
Department of Revenue

STATE OF MONTANA
DEPARTMENT OF NATURAL RESOURCES AND CONSERVATION
1424 9TH AVENUE P.O.BOX 201601 HELENA, MONTANA 59620-1601

GENERAL ABSTRACT

Water Right Number: 76M 154-00 GROUND WATER CERTIFICATE
Version: 1 -- ORIGINAL RIGHT
Version Status: ACTIVE

Owners: DAVID AULT
2867 S 7TH W
MISSOULA, MT 59801

Priority Date: AUGUST 23, 1973 at 10:31 A.M.
Enforceable Priority Date: AUGUST 23, 1973 at 10:31 A.M.

Purpose (use): DOMESTIC
Maximum Flow Rate: 60.00 GPM

Maximum Volume:
Source Name: GROUNDWATER
Source Type: GROUNDWATER

Point of Diversion and Means of Diversion:

| <u>ID</u> | <u>Govt Lot</u> | <u>Qtr</u> | <u>Sec</u> | <u>Sec</u> | <u>Twp</u> | <u>Rge</u> | <u>County</u> |
|-----------|-----------------|------------|------------|------------|------------|------------|---------------|
| 1 | | NE | 30 | | 13N | 19W | MISSOULA |

Period of Diversion: JANUARY 1 TO DECEMBER 31
Diversion Means: WELL
Well Depth: 50.00 FEET
Casing Diameter: 6.00 INCHES
Pump Size: 0.75 HP

Purpose (Use): DOMESTIC
Households: 1
Period of Use: JANUARY 1 to DECEMBER 31

Place of Use:

| <u>ID</u> | <u>Acres</u> | <u>Govt Lot</u> | <u>Qtr</u> | <u>Sec</u> | <u>Sec</u> | <u>Twp</u> | <u>Rge</u> | <u>County</u> |
|-----------|--------------|-----------------|------------|------------|------------|------------|------------|---------------|
| 1 | | | NE | 30 | | 13N | 19W | MISSOULA |

Geocodes/Valid: -- NO VALID GEOCODES --

Accurate Geocode is 04-2200-30-1-12-65-0000.
DNRC deletes all invalid geocode and now the accurate
geocode is the only one attached to the water right.

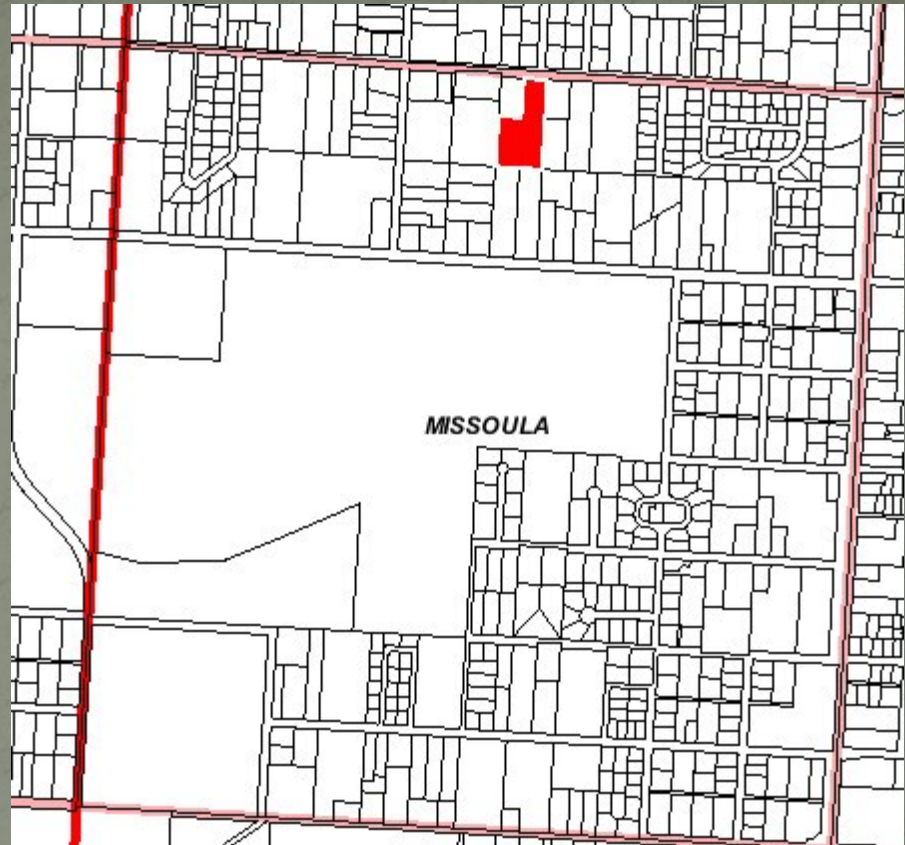
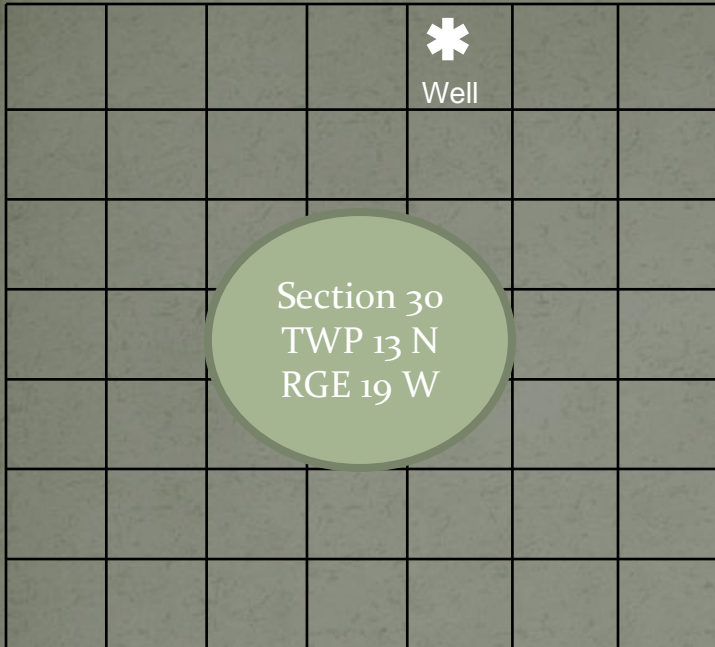

| Version | Ownership | Ownership Update | Child Rights | Location | Regional Office | Geocodes |
|-------------------------|------------|------------------|--------------|----------|-----------------|----------|
| Geocode | Begin Date | End Date | Valid | Comment | | |
| 04-2200-19-4-04-08-0000 | 06/02/2008 | | N | | | |
| 04-2200-19-4-05-01-0000 | 06/02/2008 | | N | | | |
| 04-2200-19-4-05-03-0000 | 06/02/2008 | | N | | | |
| 04-2200-19-4-05-07-0000 | 06/02/2008 | | N | | | |
| 04-2200-20-3-03-01-0000 | 06/02/2008 | | N | | | |
| 04-2200-30-1-02-01-0000 | 06/02/2008 | | N | | | |
| 04-2200-30-1-02-10-0000 | 06/02/2008 | | N | | | |
| 04-2200-30-1-02-20-0000 | 06/02/2008 | | N | | | |
| 04-2200-30-1-02-30-0000 | 06/02/2008 | | N | | | |

Delete Geocodes

| Row ID | Trm Type | Date of Sale | Date of Sale2 | Property ID | Valid Geocode | Begin Date | WRGT_ID_SEQ | WTRW | WR Type | WR Status | First FOD | First FOU | Total Owners | Primary Owner Name |
|--------|----------|--------------|---------------|-------------------------|---------------|------------|-------------|------------|---------|-----------|-------------|-------------|--------------|-------------------------------|
| 45483 | O | 2008-08-18 | | 04-2201-12-4-03-01-0000 | N | 2008-06-02 | 174 | 76F 57-00 | PRPM | ACTV | 12 13N 1800 | 12 13N 1800 | 1 | CREIGHTON NORMAN P 1996 TRUST |
| 45486 | O | 2008-10-10 | | 04-2201-12-1-01-02-0000 | N | 2008-06-02 | 174 | 76F 57-00 | PRPM | ACTV | 12 13N 1800 | 12 13N 1800 | 1 | NATURE CONSERVANCY (THE) |
| 45494 | O | 2008-12-10 | | 04-2201-13-1-01-02-0000 | N | 2008-06-02 | 174 | 76F 57-00 | PRPM | ACTV | 12 13N 1800 | 12 13N 1800 | 1 | NATURE CONSERVANCY (THE) |
| 49397 | O | 2008-12-10 | | 04-2202-07-1-01-01-0000 | N | 2008-06-02 | 174 | 76F 57-00 | PRPM | ACTV | 12 13N 1800 | 12 13N 1800 | 1 | NATURE CONSERVANCY (THE) |
| 49410 | O | 2008-12-10 | | 04-2202-07-1-01-07-0000 | N | 2008-06-02 | 174 | 76F 57-00 | PRPM | ACTV | 12 13N 1800 | 12 13N 1800 | 1 | NATURE CONSERVANCY (THE) |
| 49541 | O | 2008-12-10 | | 04-2202-18-1-01-09-0000 | N | 2008-06-02 | 174 | 76F 57-00 | PRPM | ACTV | 12 13N 1800 | 12 13N 1800 | 1 | NATURE CONSERVANCY (THE) |
| 49599 | O | 2009-02-17 | | 04-2201-01-1-01-01-0000 | N | 2008-06-02 | 174 | 76F 57-00 | PRPM | ACTV | 12 13N 1800 | 12 13N 1800 | 1 | NATURE CONSERVANCY (THE) |
| 49405 | O | 2009-03-10 | | 04-2202-07-1-01-05-0000 | N | 2008-06-02 | 174 | 76F 57-00 | PRPM | ACTV | 12 13N 1800 | 12 13N 1800 | 1 | BAL LLC |
| 45446 | O | 2009-07-29 | | 04-2201-12-4-01-04-0000 | N | 2008-06-02 | 174 | 76F 57-00 | PRPM | ACTV | 12 13N 1800 | 12 13N 1800 | 1 | LEWIS TREVOR W |
| 45455 | O | 2009-10-15 | | 04-2201-12-4-02-03-0000 | N | 2008-06-02 | 174 | 76F 57-00 | PRPM | ACTV | 12 13N 1800 | 12 13N 1800 | 1 | TOKAR KATHY STYSKEL |
| 64729 | O | 2008-09-08 | | 04-5087-07-2-01-05-0000 | Y | 2008-09-25 | 257 | 76E 89-00 | STOC | ACTV | 13 11N 1700 | 7 11N 1600 | 6 | LIERMANN BRADLEY |
| 6093 | O | 2009-08-24 | | 04-2200-19-3-13-01-0000 | N | 2008-06-02 | 267 | 76M 92-00 | STOC | ACTV | 19 13N 1900 | 19 13N 1900 | 2 | SMITH LEONARD T |
| 49424 | O | 2008-12-10 | | 04-2202-08-3-02-05-0000 | N | 2008-06-02 | 274 | 76F 94-00 | STOC | ACTV | 8 13N 1700 | 8 13N 1700 | 3 | NATURE CONSERVANCY (THE) |
| 108724 | O | 2008-09-23 | | 04-2199-26-4-16-01-0000 | N | 2008-06-02 | 276 | 76H 95-00 | STOC | ACTV | 26 13N 2000 | 26 13N 2000 | 2 | FRASER JENNIFER LYNN |
| 108573 | O | 2009-08-14 | 2009-08-14 | 04-2199-26-4-13-10-0000 | N | 2008-06-02 | 276 | 76H 95-00 | STOC | ACTV | 26 13N 2000 | 26 13N 2000 | 2 | TUDAH DANNY |
| 108610 | O | 2009-08-14 | 2009-08-14 | 04-2199-26-4-13-11-0000 | N | 2008-06-02 | 276 | 76H 95-00 | STOC | ACTV | 26 13N 2000 | 26 13N 2000 | 2 | TUDAH DANNY |
| 4278 | O | 2009-07-27 | | 04-2200-18-3-01-29-0000 | N | 2008-06-02 | 280 | 76M 97-00 | STOC | ACTV | 18 13N 1900 | 18 13N 1900 | 1 | JOHNSTON GILBERT R |
| 68957 | O | 2009-07-22 | | 04-2092-10-2-01-07-0000 | N | 2008-06-02 | 292 | 76H 101-00 | STOC | ACTV | 10 12N 2000 | 10 12N 2000 | 2 | CINDRICH PATRICK J |
| 68813 | O | 2009-08-07 | | 04-2092-10-1-07-02-0000 | N | 2008-06-02 | 292 | 76H 101-00 | STOC | ACTV | 10 12N 2000 | 10 12N 2000 | 2 | SIX DANAL |
| 76782 | O | 2009-11-10 | | 04-2092-15-1-01-06-0000 | N | 2008-06-02 | 295 | 76H 103-00 | GWCT | ACTV | 19 2N 1700 | 19 2N 1700 | 2 | ANDERSON C LEROY |
| 69073 | O | 2009-07-15 | | 04-2092-10-2-02-06-0000 | N | 2008-06-02 | 295 | 76H 103-00 | GWCT | ACTV | 19 2N 1700 | 19 2N 1700 | 2 | LOVELY ROBERT LESTER |
| 76781 | O | 2009-09-16 | | 04-2092-15-1-01-09-0000 | N | 2008-06-02 | 295 | 76H 103-00 | GWCT | ACTV | 19 2N 1700 | 19 2N 1700 | 2 | BROWNE LEE C |
| 50558 | O | 2009-05-14 | 2009-05-14 | 04-2323-07-1-05-03-0000 | N | 2008-06-02 | 311 | 76M 108-00 | GWCT | ACTV | 8 14N 2200 | 8 14N 2200 | 2 | STYLES JEFFREY B |
| 50525 | O | 2009-06-19 | | 04-2323-07-1-03-04-0000 | N | 2008-06-02 | 311 | 76M 108-00 | GWCT | ACTV | 8 14N 2200 | 8 14N 2200 | 2 | ABRAM AVAGE STEVEN |
| 84013 | O | 2009-03-27 | | 04-2093-05-1-07-06-0000 | N | 2008-06-02 | 324 | 76H 113-00 | PRPM | ACTV | 5 12N 1900 | 5 12N 1900 | 2 | HUGGINS JIMMY R |
| 47648 | O | 2009-01-08 | | 04-2201-21-2-08-09-0000 | N | 2008-10-05 | 331 | 76F 116-00 | STOC | WDRN | 21 13N 1800 | 21 13N 1800 | 7 | HEMPHILL SUNNY D |
| 35162 | O | 2009-01-21 | | 04-2200-30-1-12-65-0000 | N | 2008-06-02 | 428 | 76M 154-00 | GWCT | ACTV | 30 13N 1900 | 30 13N 1900 | 1 | PETTIGREW THOMAS A |
| 35454 | O | 2009-02-11 | | 04-2200-30-1-31-14-0000 | N | 2008-06-02 | 428 | 76M 154-00 | GWCT | ACTV | 30 13N 1900 | 30 13N 1900 | 1 | LEAR JOHN D |
| 35061 | O | 2009-03-10 | | 04-2200-30-1-03-15-0000 | N | 2008-06-02 | 428 | 76M 154-00 | GWCT | ACTV | 30 13N 1900 | 30 13N 1900 | 1 | MATZ SCOTT |
| 35086 | O | 2009-03-10 | | 04-2200-30-1-03-35-0000 | N | 2008-06-02 | 428 | 76M 154-00 | GWCT | ACTV | 30 13N 1900 | 30 13N 1900 | 1 | MATZ SCOTT |
| 35209 | O | 2009-03-30 | 2009-03-30 | 04-2200-30-1-30-53-0000 | N | 2008-06-02 | 428 | 76M 154-00 | GWCT | ACTV | 30 13N 1900 | 30 13N 1900 | 1 | ALBOT SANDRA K |
| 35484 | O | 2009-04-03 | | 04-2200-30-1-31-13-0000 | N | 2008-06-02 | 428 | 76M 154-00 | GWCT | ACTV | 30 13N 1900 | 30 13N 1900 | 1 | HENDERSON MICHAEL ALLEN |
| 35355 | O | 2009-08-28 | | 04-2200-30-1-31-02-0000 | N | 2008-06-02 | 428 | 76M 154-00 | GWCT | ACTV | 30 13N 1900 | 30 13N 1900 | 1 | LOCKHART JANET SMITH |
| 35387 | O | 2009-09-29 | | 04-2200-30-1-31-04-0000 | N | 2008-06-02 | 428 | 76M 154-00 | GWCT | ACTV | 30 13N 1900 | 30 13N 1900 | 1 | CURRY MARY |
| 57454 | O | 2008-08-12 | | 04-2326-35-4-07-05-0000 | N | 2008-06-02 | 600 | 76M 236-00 | GWCT | ACTV | 35 14N 1900 | 35 14N 1900 | 2 | HARDIN PHILLIP KEITH |
| 4125 | O | 2009-03-13 | | 04-2200-18-2-05-01-0000 | N | 2008-06-02 | 666 | 76M 238-00 | GWCT | ACTV | 18 13N 1900 | 18 13N 1900 | 1 | HAINLINE BOBBI |
| 4015 | O | 2009-05-27 | | 04-2200-18-2-04-11-0000 | N | 2008-06-02 | 666 | 76M 238-00 | GWCT | ACTV | 18 13N 1900 | 18 13N 1900 | 1 | LOCKNER F RUSSELL TRUSTEE |
| 4298 | O | 2009-07-27 | | 04-2200-18-3-01-27-0000 | N | 2008-06-02 | 666 | 76M 238-00 | GWCT | ACTV | 18 13N 1900 | 18 13N 1900 | 1 | JOHNSTON GILBERT R |
| 4294 | O | 2009-07-27 | | 04-2200-18-3-01-29-0000 | N | 2008-06-02 | 666 | 76M 238-00 | GWCT | ACTV | 18 13N 1900 | 18 13N 1900 | 1 | JOHNSTON GILBERT R |
| 110381 | O | 2009-07-27 | | 04-2200-02-4-01-12-0000 | N | 2008-06-02 | 670 | 76M 239-00 | GWCT | ACTV | 2 13N 1900 | 2 13N 1900 | 6 | NOFRIS ERIC L |
| 45256 | O | 2008-10-27 | | 04-2201-16-4-03-12-0000 | N | 2008-06-02 | 753 | 76M 271-00 | STOC | ACTV | 16 13N 1800 | 16 13N 1800 | 1 | HERTA BERNAUER LIVING TRUST |
| 45286 | O | 2008-11-14 | | 04-2201-16-4-04-04-0000 | N | 2008-06-02 | 753 | 76M 271-00 | STOC | ACTV | 16 13N 1800 | 16 13N 1800 | 1 | ROMLAND MARK |